

Financial Disclosure(s):

The author(s) have made the following disclosure(s): U.C.: Consultant and Advisory Board – Notal Vision

M.H.: Employee – Notal Vision; Patent pending – Retinal fluid detection method and apparatus

O.R.: Employee – Notal Vision; Patent pending – Retinal fluid detection method and apparatus

G.B.: Employee – Notal Vision

A.L.: Consultant – Notal Vision

Supported by Notal Vision Ltd. The funding organization participated in the design of the study, interpretation of the data, and preparation of the manuscript.

Author Contributions:

Conception and design: Chakravarthy, Goldenberg, Havalio, Rafaeli, Benyamini, Loewenstein

Analysis and interpretation: Chakravarthy, Goldenberg, Havalio, Rafaeli, Benyamini, Loewenstein

Data collection: Chakravarthy, Goldenberg, Young, Rafaeli, Loewenstein

Obtained funding: none

Overall responsibility: Chakravarthy, Goldenberg, Havalio, Rafaeli, Benyamini, Loewenstein

Abbreviations and Acronyms:

AMD = age-related macular degeneration; CI = confidence interval;

CNV = choroidal neovascularization; NOA = Notal OCT Analyzer;

OCT = optical coherence tomography; RS = retina specialist.

Correspondence:

Usha Chakravarthy, PhD, Centre for Vascular and Vision Sciences, Institute of Clinical Science, Queen's University of Belfast, Royal Victoria Hospital, Grosvenor Road, Belfast, Northern Ireland BT12 6BA, United Kingdom. E-mail: u.chakravarthy@qub.ac.uk.

Pictures & Perspectives

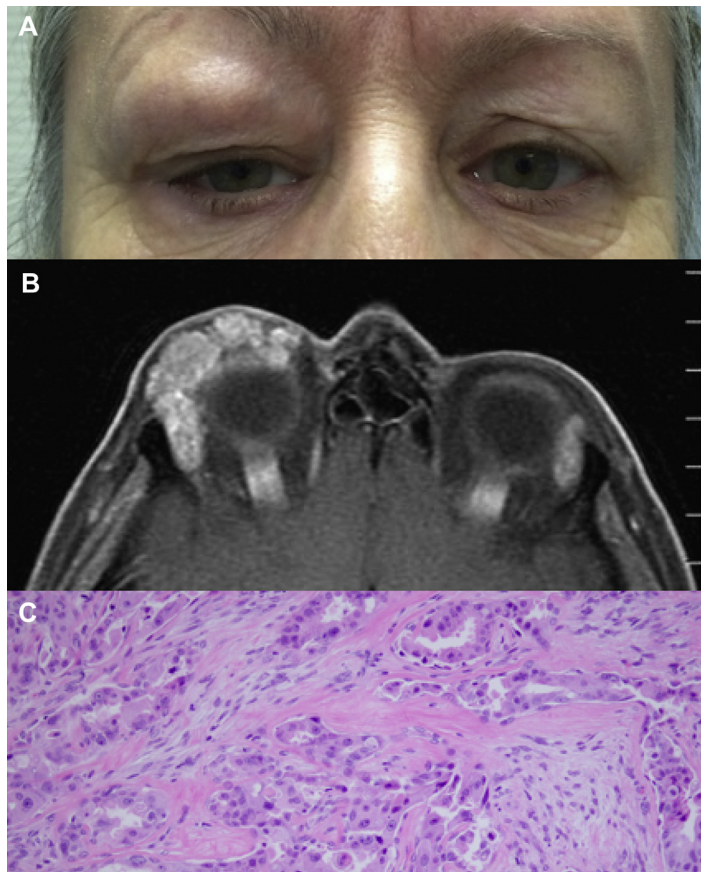

Malignant Mixed Tumor of the Lacrimal Gland

A 68-year-old woman with a history of 2 prior right orbital excisions elsewhere over 10 years previously for a pleomorphic adenoma presented with a painless progressive lacrimal fossa mass. Examination revealed right inferomedial globe dystopia from a lacrimal mass (Fig 1A). Orbital magnetic resonance imaging disclosed an enhancing nodular lacrimal gland mass with medial extension (Fig 1B). Incisional biopsy showed hyalinized nodules comprised of ducts, myoepithelial cells, and myxoid stroma. Ductal cells exhibit marked atypia, prominent nucleoli, and frequent mitosis consistent with carcinoma ex pleomorphic adenoma (Fig 1C). Systemic work up showed no extraorbital disease.

FAHD YAZDANIE, BA¹

JIANYING ZENG, MD²

ROMAN SHINDER, MD, FACS¹

¹Ophthalmology, State University of New York (SUNY), Downstate Medical Center, Brooklyn, New York; ²Pathology, SUNY Downstate Medical Center, Brooklyn, New York