

Obtained funding: Not applicable

Overall responsibility: Y.E. Wang, Kakigi, Singh, Pasquale, Lin

Abbreviations and Acronyms:

BMI = body mass index; **CDR** = cup-to-disc ratio; **CI** = confidence interval; **FDT** = frequency doubling technology; **IOP** = intraocular pressure; **NHANES** = National Health and Nutrition Examination Survey; **OAG** = open-angle glaucoma; **OC** = oral contraceptive; **OR** = odds ratio;

PMH = postmenopausal hormone; **POAG** = primary open-angle glaucoma; **RGC** = retinal ganglion cell.

Correspondence:

Shan C. Lin, MD, Department of Ophthalmology, University of California, 10 Koret Way, K301, San Francisco, CA 94143-0730. E-mail: lins@vision.ucsf.edu.

Pictures & Perspectives

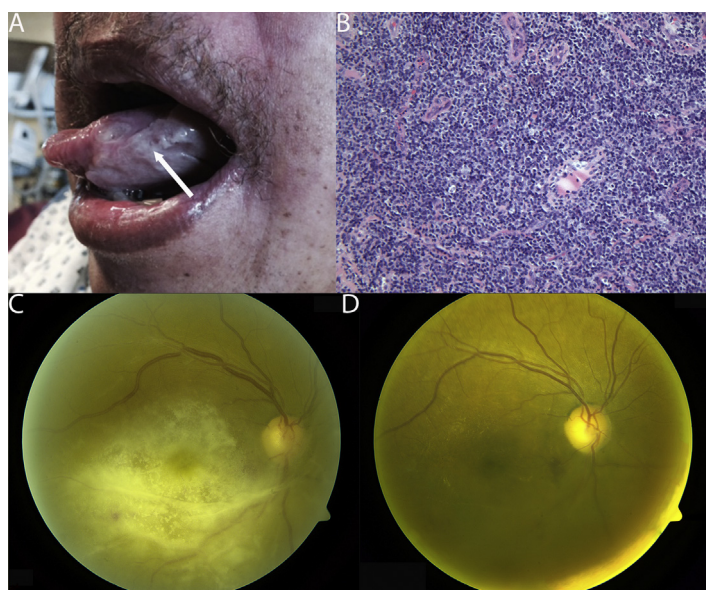

Cutaneous T-cell Lymphoma Metastatic to the Retina

A 50-year-old man with cutaneous T-cell lymphoma (CTCL) complained of painless vision loss in his right eye. He had a large, indurated plaque on his tongue (Fig 1A) whose biopsy showed invasion with neoplastic T-cells (Fig 1B). Vision was count fingers in the right eye, and there was vitritis, retinal vascular sheathing, and a diffuse, white infiltrate in the macula (Fig 1C). Antimicrobials were injected intravitreously without effect. Cultures were negative. Flow cytometry of the vitreous showed monoclonal T cells, consistent with metastatic CTCL. The patient underwent external beam radiotherapy with almost complete resolution of the lesion (Fig 1D). Vision improved to 20/400.

HARPAL SANDHU, MD¹

ELLEN KIM, MD²

ALBERT MAGUIRE, MD¹

¹Department of Ophthalmology, Scheie Eye Institute, Philadelphia, Pennsylvania; ²Department of Dermatology, University of Pennsylvania Perelman School of Medicine, Philadelphia, Pennsylvania